#44 Shenandoah

64 bpm

Traditional

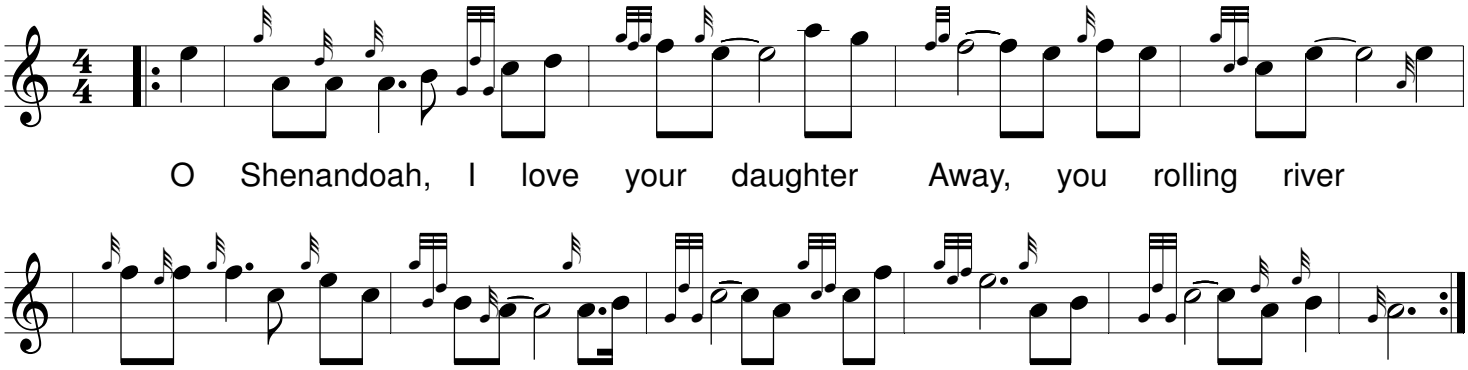

Seconds (Second time through)

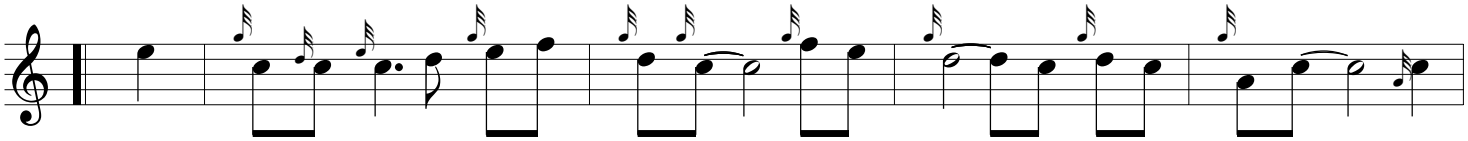

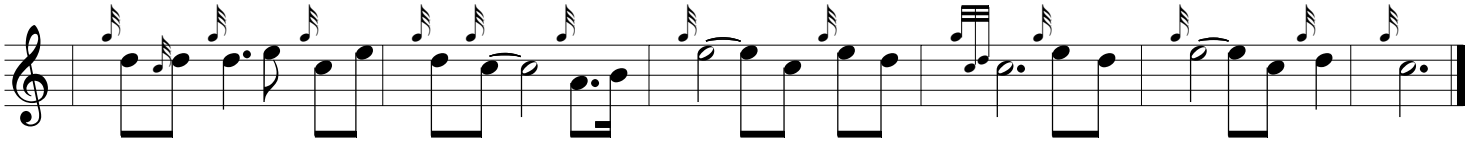

GSA 4/1/17